



SOUTHEASTERN COLLEGE

THE TORCH



Campus President –Dana Hutton

UPCOMING EVENTS

We are going to finish up the year
with Dress Down Fridays
\$1.00 for Students
\$2.00 Faculty & Staff
11/26-12/7 Holiday Door Décor
11/30 Massage Clinic Open
12/4 Grad Exit Seminar
12/11 Holiday Cookies
12/13 PN Pinning Ceremony
12/14 Ugly Christmas Sweater Day!
12/17-1/6 Holiday Break (NO SCHOOL)
1/7/19 First Day of Class



Letter from Campus President

Dear Students:

As this academic year comes to a close let me thank you for all the incredible work, dedication and commitment you have exhibited throughout the year. I would like to extend my greatest gratitude to the faculty and staff for their devotion in our students' academic journey. I hope this year has brought lots of joy, promises, and opportunities.

Over the last year we have welcomed and educated a record-number of new students. We have welcomed new faculty and staff as well. One of the greatest accomplishments is seeing the progression of students to graduates to professionals; having careers in their respected fields.

Enjoy your holiday break, you deserve it!

Dana Hutton

Campus President

“DOING THE BEST AT THIS MOMENT
PUTS YOU IN THE BEST PLACE FOR THE NEXT MOMENT.”

- OPRAH WINFREY

1756 North Congress Avenue
West Palm Beach, FL 33409
561.433.2330 office • 561.828.7740 fax
www.sec.edu

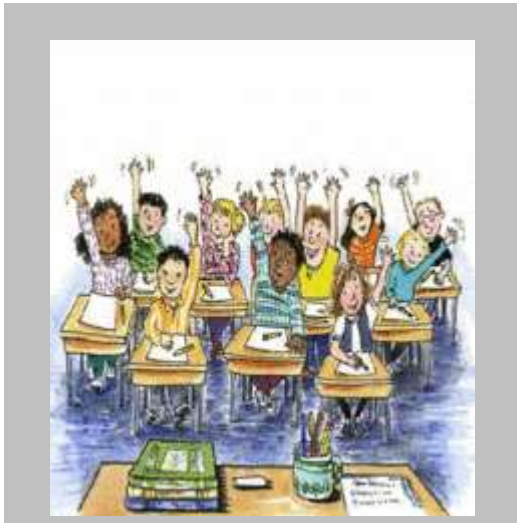

GET INVOLVED!

5 Reasons to Get Involved in College

1. It allows students to connect to their school: Colleges are full of resources, but the responsibility is on the student to seek them out. Being involved helps them to do that.

2. It helps build community: Since they're leaving their family and sometimes their friends behind, getting involved helps them discover new friends with similar interests.

3. It allows them to discover passions and strengths: These will follow them all through life.

4. It's a résumé builder: It's never too soon to begin thinking about future employment.

5. Sometimes, busier kids do better in all areas: This will vary a lot by the student, of course, but more free time does not always equal better grades. Being involved will require some organization and time management on the part of the student—and that's a good thing.

- US News Education Blogs

CAMPUS DEPARTMENTS AND ETIQUETTE

Student Services – lajames@sec.edu

1. Resume assistance – email for critique and assistance. Please send in Microsoft Word
2. Graduation questions – email
3. Job placement assistance – email resume and state restrictions with time and/or location.

Bursar/Registrar – c.galt.edu

1. Online questions – email non-emergent concerns and questions
2. Schedule changes – email request and state full problem
3. Making payments – come during break only **and communication is key.**

Dean – rsealey@sec.edu

1. Changes of program
2. Concerns with program *after* addressing with Instructor, then Program Coordinator

Financial Aid – trsmith@sec.edu or

1. Turning in financial paperwork – **will** need to make an appointment
2. Financial aid exit – **will** need to schedule an appointment

Admissions – elorme@sec.edu

1. Works with students on enrollment process
2. Advises on college programs and classes

**** We are dedicated to making your educational endeavors as memorable as possible. With that in mind, make visits to the departments during break times and/or before and after class, and always carry your ID Badge with you. Help us help you! ****

"WHEN YOU DO MORE THAN YOU GET PAID FOR EVENTUALLY YOU'LL BE PAID FOR MORE THAN YOU DO."

Relax this Holiday
in the Clinic

Students, Staff, & Faculty

Friday Spa Day!

Holiday Specials

Chair Massage \$5.00

Table Massage \$15.00

Book Your appointment



**Congratulations to following
candidates that are employed
in their field!**

Lisa Reck - LMT

Brittany Sisolak-ST

Tyniesha Austin – LPN

Jailene Perez-RMA

Blanca Beraza -CBCS

Diallo Williams- LMT

WHAT'S GOING ON AROUND TOWN

Pet Photos with Santa

Nov. 28, 6 to 9 p.m., Palm Beach Outlets, 1751 Palm Beach Lakes Boulevard

Bring your furry friend for a holiday photo with Santa and take home a free print. All donations will benefit Peggy Adams Animal Rescue League.

Breakfast with Santa & Kids Holiday Party

Dec. 2, 9 to 11 a.m., Palm Beach Outlets, 1751 Palm Beach Lakes Blvd.

Enjoy a free breakfast with Santa, followed by activities including crafts, cookie decorating, dancing, music and photos with Santa. Limited space available, reservations required: 844-790-7315.

Celebrate Chanukah with Palm Beach Outlets

Dec. 17, 5:30 p.m., Palm Beach Outlets, 1751 Palm Beach Lakes Blvd.

Menorah lighting at 5.30 p.m. followed by light refreshments, music and entertainment. Free.

“The Polar Express” Train Rides

Comes to life on Brightline this Winter weekends only, visit the website below for more details

<https://www.ftlthepolarexpressride.com>

Holiday Street Parade

December 5 | 7:30–9 p.m.

Federal Highway and Southeast 5th Street

Don't miss the 48th Annual Holiday Street Parade hosted by the City of Boca Raton. This year's theme is “Sights & Sounds of Broadway” and the parade will begin at Federal Highway and Southeast 5th Street, traveling north towards Mizner Park Amphitheater. This free, fun and festive event is the perfect cap to an evening spent shopping or dining at the area's many shops and restaurants.

Movie Night Featuring Elf, Mizner Park Amphitheater

December 14 | 7 p.m.

Enjoy a family-friendly movie night under the stars at Mizner Park Amphitheater. This year's holiday movie is Elf, starring Will Ferrell and Zooey Deschanel. Guests are welcome to bring their own chair and blanket, but chairs will be available for rent for \$5 each inside the venue. There is no cost to attend this free community event!

Piles of Smiles, Sugar Sand Park

December 15 | 10 a.m.–4 p.m.

Piles of Smiles Boca Raton, FL

Experience an unlikely phenomenon for South Florida — a snow day! Piles of Smiles will feature 25 tons of “real” snow for kids ages 5–10 to play in. Plus, enjoy an enormous slide, bounce houses, an obstacle course, visits with winter characters, a sock skating rink, food trucks and more! Advance registration is required for snow play; admission is \$12 per child until December 3, and \$15 beginning December 4.

THE DIFFERENCE BETWEEN ORDINARY AND EXTRAORDINARY IS JUST THAT LITTLE
“EXTRA”

Federal Work Study Students

- Amanda Peirera - On site