

THE TORCH CHARLOTTE

FIRST QUARTER | JANUARY 2022 | VOLUME 1



*"What lies behind you and what lies in front of you,
pales in comparison to what lies inside of you."*

— Ralph Waldo Emerson

www.sec.edu

www.WeAreHireEd.com

WELCOME BACK FROM MR. LORETZ



Greetings Southeastern College – Charlotte Campus Students!

Welcome to our new students and Welcome Back to those returning from Winter break. First and foremost, let me continue to tell you how very proud of you that we all are! You are here, learning and preparing to join a medical profession that has certainly seen its fair share of challenges in the past 2 years. Covid is still among us, and as we learn to live with it and around it, I must continue to ask you all to work together to keep each other safe, regardless of your feelings on the virus, on vaccinations, on masks, etc. Masks must be worn by all when in the building. Students must enter through the main entrance each day to go through temperature screening.

We'd also like to remind you of how we work together as a community. Being a part of Southeastern means respect and professionalism. Let's lift each other up and support our fellow classmates on their path to success. There is a food bank available in the student breakroom. If you need something, take something. If you have extra, add it to the pantry. This is just one of the many examples of what we try to do as a Campus Community.

When it comes to professionalism, keep in mind, you are here to join an elite field – the Health profession. The expectations of that career path are very high and so, OUR expectations of you are very high, as should your expectations of us.

Remember, you are all here for a reason, so do not lose focus on your ultimate goal of GRADUATION and a new career! Take each day as an opportunity to grow and enhance your professionalism. My staff and I look forward to sharing each and every day with all of you

We have plenty of fun events planned over the next few months to keep you motivated and excited.

Remember, the door to my office is always open. I hope you enjoy every day here and thank you for being a part of Southeastern College.

Regards,

Kristopher Loretz, President

Students First:

Our student first focus is what sets us apart from others. Our objective is to create an atmosphere of a welcoming environment where all students feel that they are the first in our minds and we assist them in reaching their goals.

Campus Success and Safety :

Student Success Spotlight:

Students are encouraged to share comments and thoughts with staff through the use of our suggestion box. (Located next to front entrance of the student breakroom)



Parking Lot:

Please remember that safety is something we take very seriously here at Southeastern. Please adhere to all rules while on campus grounds.

Also, park in designated spots, making sure that your parking sticker is clearly visible. Please follow the flow of traffic entering the 1 way street in front of the main entrance when entering and exiting the parking lot.

SOUTHEASTERN COLLEGE PARKING GUIDELINES

THE PARKING LOT ROAD IS ONE WAY

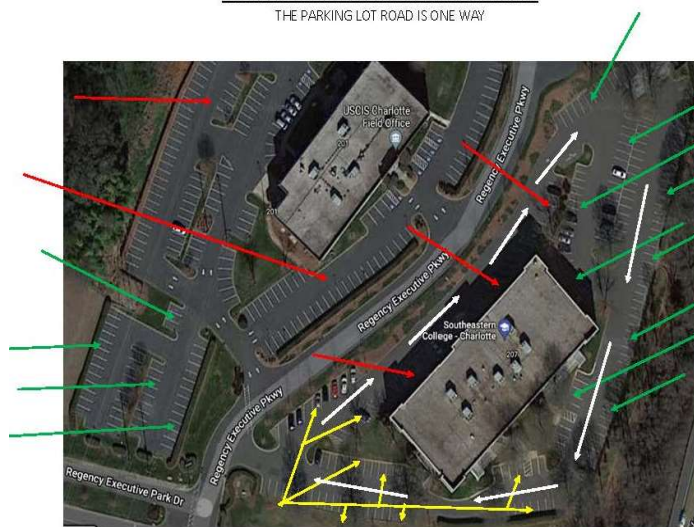

GREEN ARROWS – Student Parking Allowed
YELLOW ARROWS – Staff & Faculty Parking
RED ARROWS – No Parking

Please:
Abide by ALL parking signs.
Park properly between the lines.
Secure your vehicle. SEC is not responsible for vehicles i

Parking spaces in front of the building are for Campus Visitors, Clinic clients, Military/Veterans or Handicapped only.

Building Entrance:

All students are required to enter the building each day through the main entrance upon arrival each day for your COVID Pre-screening.

Once you have entered and completed the check in process and received your daily band you are welcome to use the side exits.



Students please make sure to keep in constant communication with your instructors and administration to assist you in accomplishing your goals. In addition, check your email routinely for updates from the Campus President, Mr. Loretz.



Semester Schedule:

1/10/22 - 5/1/22: Winter Semester

5/9/22 – 8/28/22: Summer Semester

8/29/22 – 12/18/22: Fall Semester

VOLUME 1: TOPICS

1/10/22 – 2/6/22 – Term “A” Classes

1/17/22 – Martin Luther King Jr. Day **NO CLASS**

2/7/22 – 3/6/22 – Term “B” Classes

2/21/22 – Presidents Day **NO CLASS**

3/8/22 – 4/3/22 – Term “C” Classes

4/4/22 – 5/1/22 – Term “D” Classes

4/15/22 – 4/18/22 – Easter Break **No Classes**

- Greetings from our Campus President
- Students first
- Campus Success
- Schedule and topics
- In your Corner: Spotlight on leadership
- Leadership distinction
- Social media challenge
- Campus humor

#WeAreHireEd

In Your Corner:

Spotlight on Leadership on Campus

Leadership Team



MR. KRISTOPHER LORETZ
CAMPUS PRESIDENT
KLORTEZ@SEC.EDU

DR. CANDICE FALLER
DEAN OF ACADEMIC AFFAIRS
CFALLER@SEC.EDU



MS. KIMBERLY DOERFLINGER
DIRECTOR OF STUDENT SERVICES
KDOERFLINGER@SEC.EDU

MS. ALLISON BEAVER
DIRECTOR OF FINANCIAL AID
ABEAVER@SEC.EDU



MR. BRITT ELLIS
DIRECTOR OF ADMISSIONS
BRELLIS@SEC.EDU

MR. JAN-ERIK VACULCIK
STUDENT SERVICES COORDINATOR
JVACULCIK@SEC.EDU

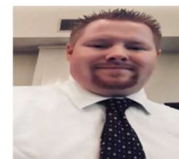

Leadership Distinction:

Meetings are once a month @ 4pm held on Blackboard for your convenience.

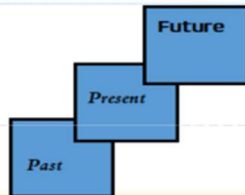

"Laying the foundation of tomorrows success today"



Become a leader by joining Southeastern Colleges Leadership Distinction Program!
See the Student Services Department for more information

Student Service Contacts:

Director:
Ms. Doerflinger—"Ms. D"
kdoerflinger@sec.edu
704-527-4979

Student Services Coordinator:
Mr. Vaculcik—"Mr. V"
jvaculcik@sec.edu
704-527-4979

THERE IS NO
ELEVATOR
TO SUCCESS.
YOU HAVE TO
TAKE THE
STAIRS

Perks:

Exciting Topics
Guest Speakers
Industry Professionals

Benefits:

Opportunity
Skills
Personalized
recommendation

Social Media Challenge

Southeastern College is on social media!

Southeastern challenges you to help us grow our internet following. If you have pictures of something fun you have done on campus please send it to Mr. Vaculcik at jvaculcik@sec.edu together we can grow our social media following!

#WeAreHireEd

#SoutheasternServes



Campus Humor and Games:

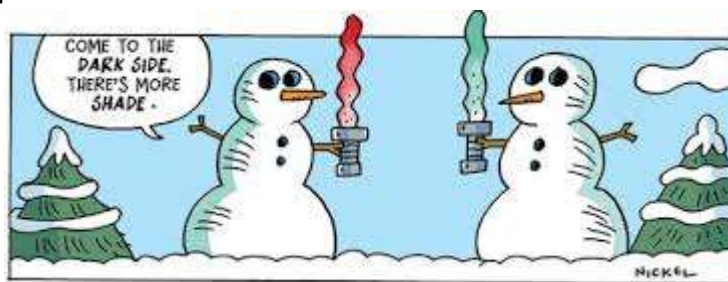

Winter Crossword Puzzle

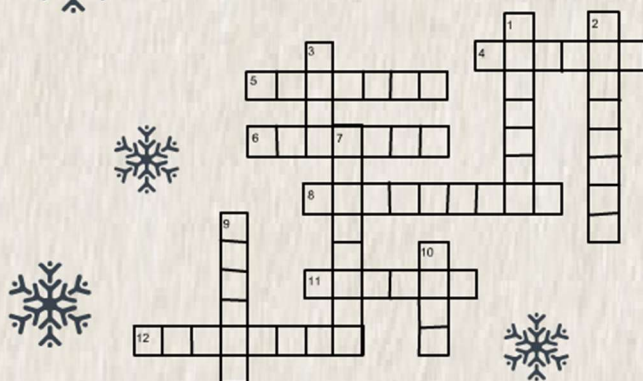

Down:

1. A large piece of woolen or similar material used as a covering on a bed or elsewhere for warmth.
2. The twelfth month of the year in the northern hemisphere usually considered the first month of winter.
3. Burning
7. A severe snowstorm with high winds.
9. Shake slightly and uncontrollably as a result of being cold.
10. Make or become liquefied by heat.

Across:

4. A covering for the hand-worn for protection against cold or dirt and typically having separate parts for each finger and the thumb.
5. A vertical channel or pipe which conducts smoke and combustion gases up from a fire or furnace and typically through the roof of a building.
6. A large floating mass of ice detached from a glacier or ice sheet and carried out to sea.
8. (of an animal or plant) spend the winter in a dormant state.
11. An outer garment extending either to the waist or the hips typically having sleeves and a fastening down the front.
12. Wood that is burnt as fuel.



www.MyPartyGames.com



tic tac toe

